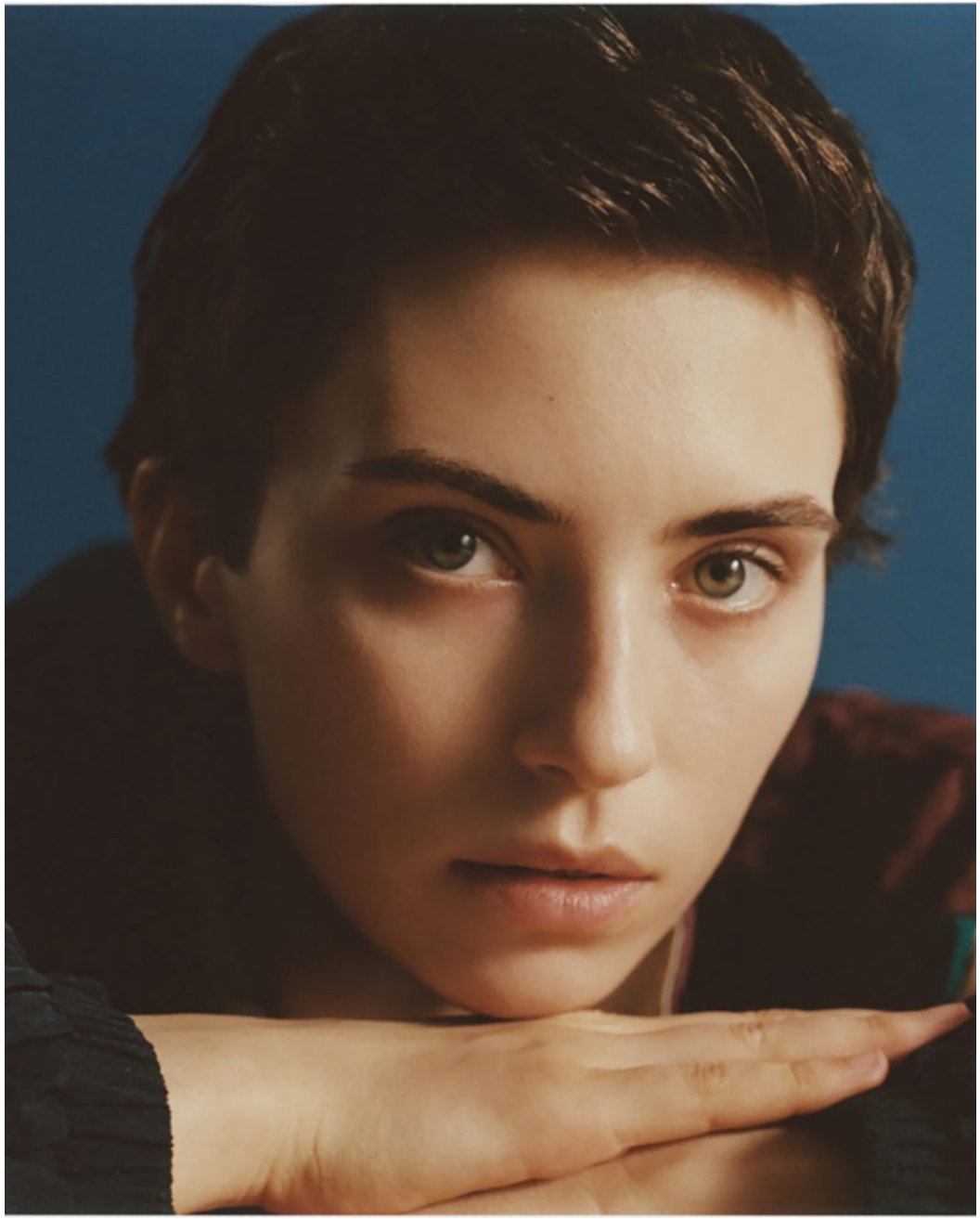

SKINS
MODEL MANAGEMENT

Cleo Cwiek

HEIGHT	**178**
BUST	**81**
WAIST	**58**
HIPS	**90**
SHOES	**39**
HAIR	**BROWN**
EYES	**GREEN**

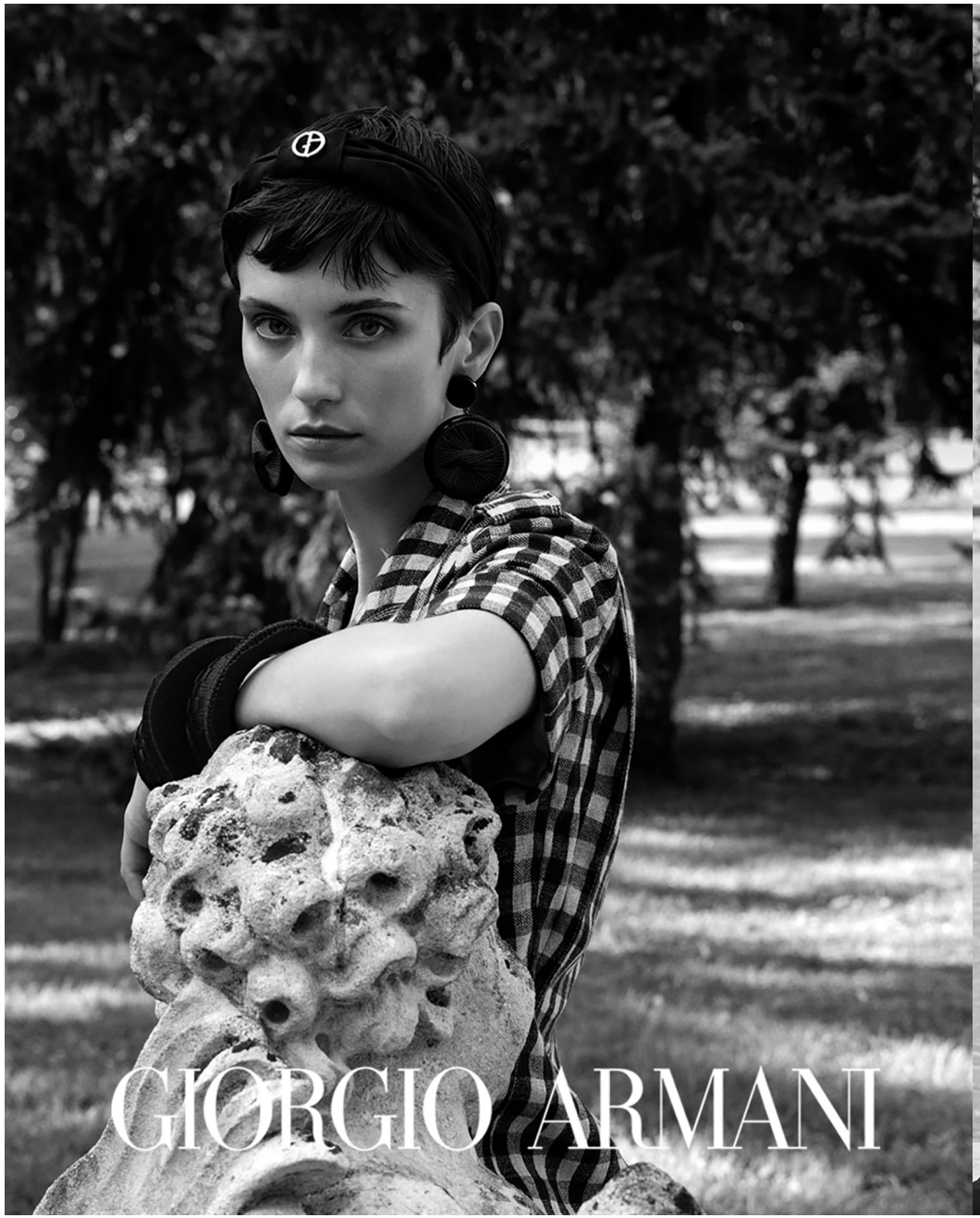
GIORGIO ARMANI

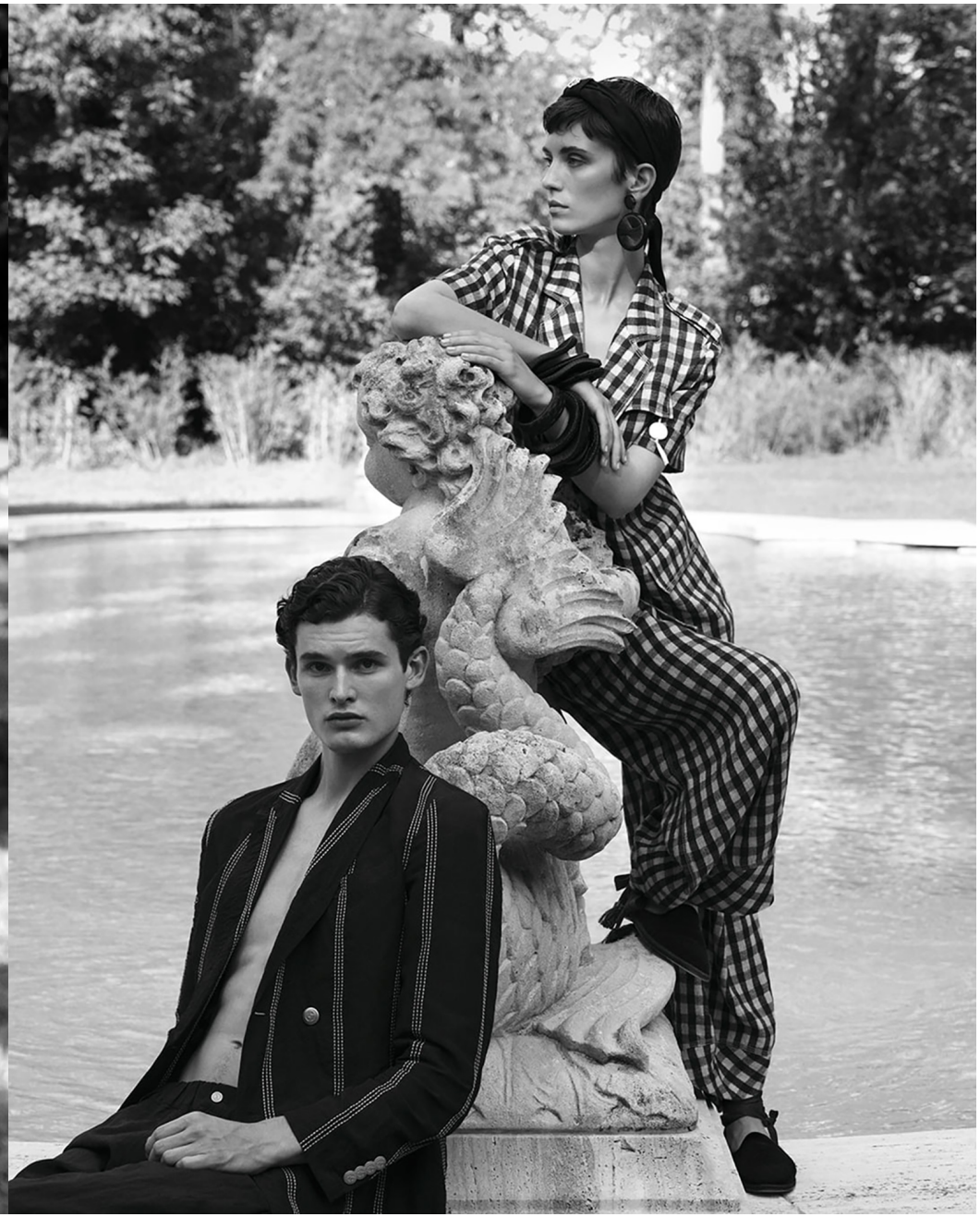

PŁASZCZ OVERSIZE
Biała bluza z kapturem, spódnica, płaszcz wykończony sztucznym kożuchem ZADIG & VOLTAIRE, botki ZADIG & VOLTAIRE, skarpety RESERVED.

He

CLEO CWIEK *photographed by* **FILIP ZAWADZKI** *with styling by* **ANNA AKIŃCZA.**

HAIR ALEKSANDRA PLUŻYŃSKA; MAKEUP ALEKSANDRA PRZYŁUSKA; LOCATION STUDIO PRAGA; MODEL CLEO @ MODEL PLUS.

People

Crisp, classic and just a little cheeky — schoolboy staples are best when borrowed.

YOUNG AT HEART

Photographs by Mark Kean
Styled by Jason Rider

Balenciaga coat, $3,090, and shorts, $895, (212) 328-1672. **Brooks Brothers** shirt, $98, brooksbrothers.com.

Max Mara coat, $3,690, maxmara.com. **Gucci** top, $580. **Akris** shorts, $795, akris.ch.

MODEL: CLEO CWIEK AT ONE MANAGEMENT. HAIR BY TAMAS TUZES AT L'ATELIER NYC USING R+CO. MAKEUP BY EMI KANEKO AT BRYANT ARTISTS USING CHANEL. CASTING BY ARIANNA PRADARELLI. PRODUCTION BY RYAN BIANCHI ARTLIST NEW YORK. PHOTOGRAPHER'S ASSISTANT: MATT BORKOWSKI. STYLIST'S ASSISTANT: JEREMY ANDEREGG. HAIR ASSISTANT: BETH SHANEFELTER. MAKEUP ASSISTANT: MARIKA AOKI

Cleo Cwiek
«Comme je voulais donner un tournant à ma carrière, les cheveux m'ont paru être un bon point de départ. Je suis plus sûre de moi, d'après mes amis, mais le plus important dans tout ça était de les donner à l'association Locks of Love.» *Pull Chloé*

Coupez court!

Cléo, Isabella, Julia. *Les 3 filles du moment remettent* **le court au goût du jour.** *Une quête identitaire, sur fond de* **girl power**, *qui nous donne très envie de suivre le mouvement.*

Par **Mélanie Defouilloy** *et* **Carole Sabas.** *Photographe* **Alique.** *Réalisation* **Célia Azoulay.** *Coiffure* **Franco Gobbi.**

MARC JACOBS

RESERVED

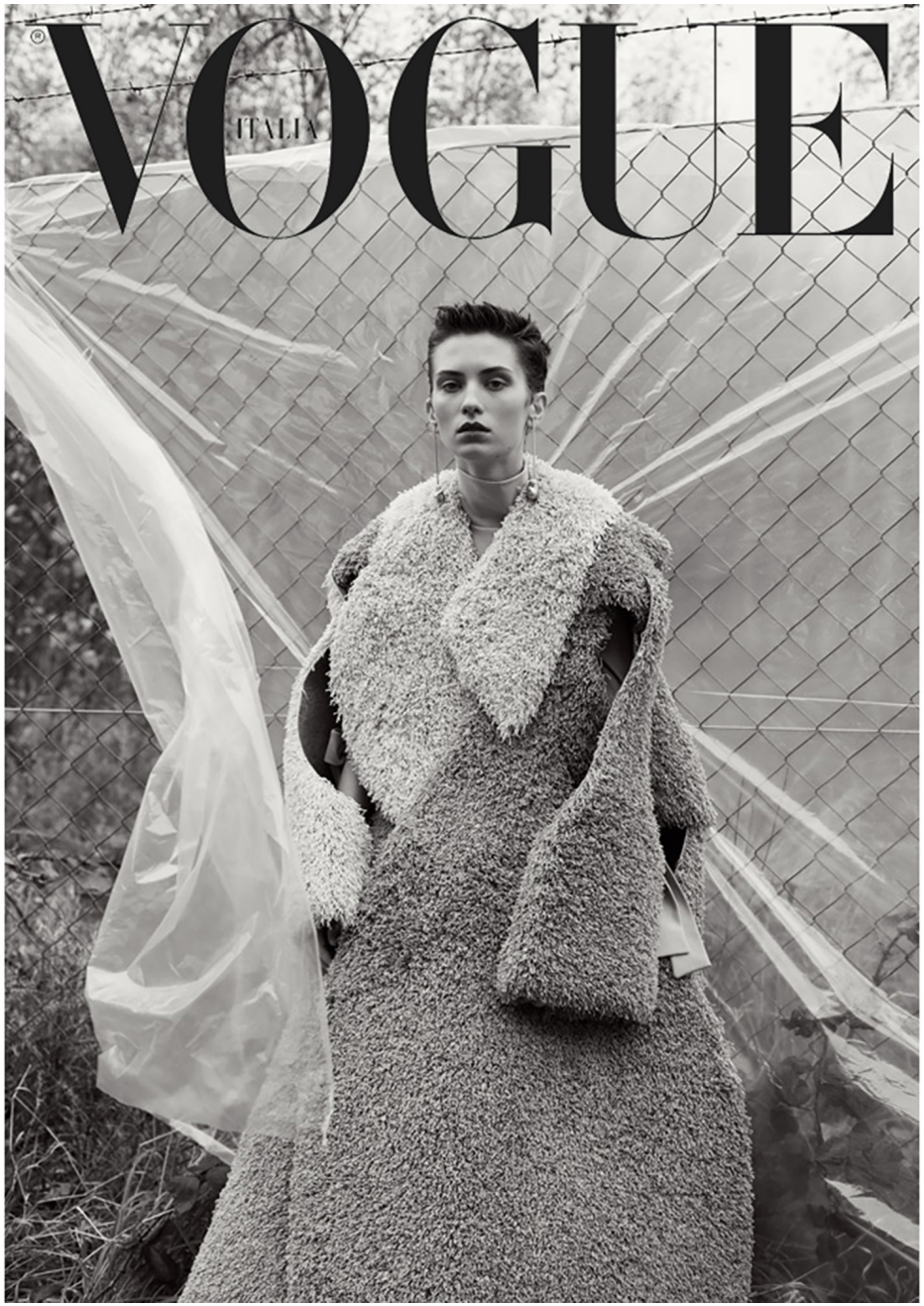
VOGUE
ITALIA

MARNI

Cape, £4,100, VALENTINO. *Wetsuit*, £110, BILLABONG. *Hat*, £170, SPORTMAX

ECHO
since 1997
MUGU ROCK . CALIFORNIA

ELLE
25 LAT ELLE
IM SĄ KOBIETY
TÓRE UCZYŁY
AS MODY?
Na okładce:
CLEO ĆWIEK
NAJLEPSZE
TRENDY
WIOSNA-LATO 2019
Wybieramy pastele

Wherever
You are
Whatever
You're doing
This one's for you
Halliard Miller

AMICA

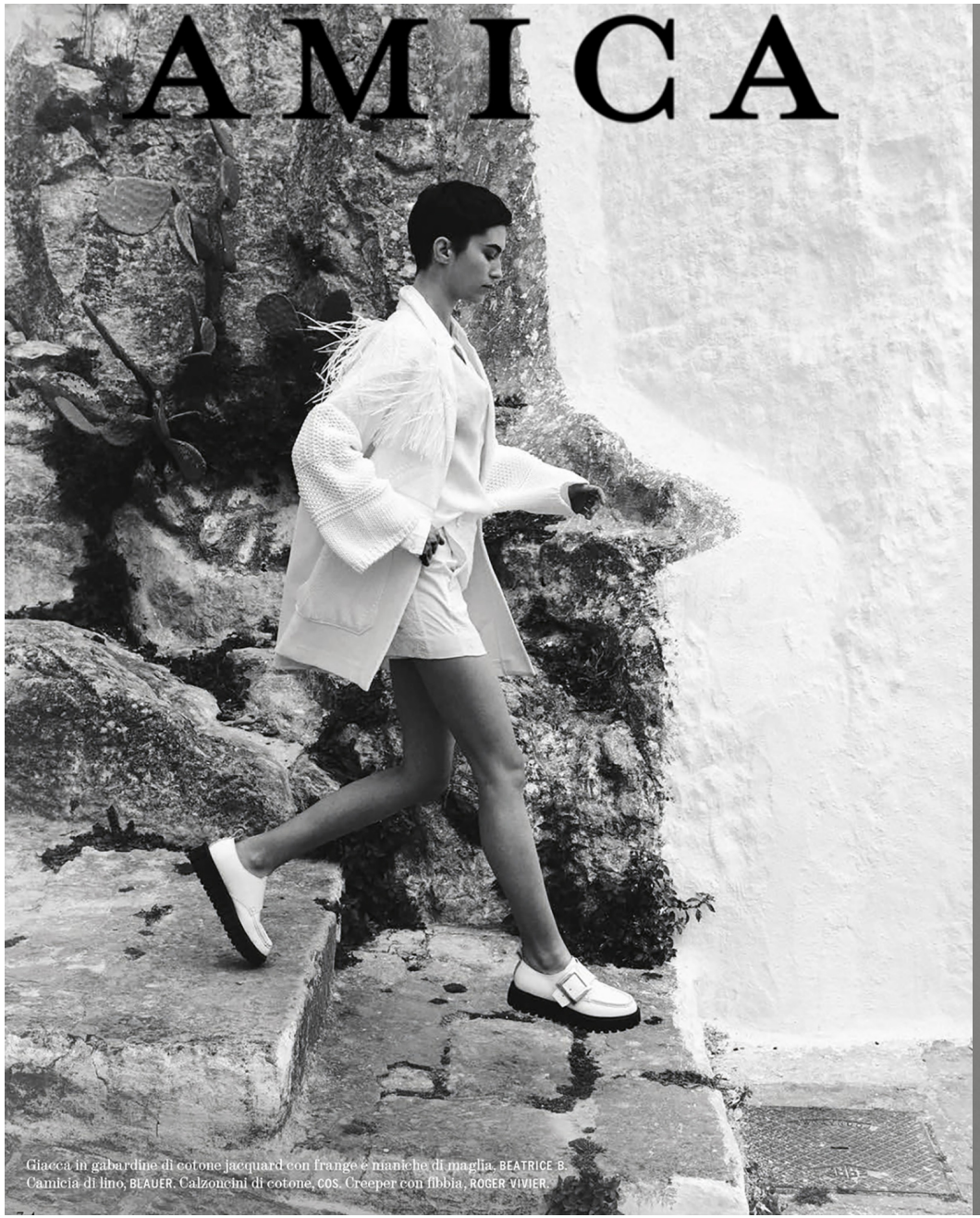

Giacca in gabardine di cotone jacquard con frange e maniche di maglia, BEATRICE B.
Camicia di lino, BLAUER. Calzoncini di cotone, COS. Creeper con fibbia, ROGER VIVIER.

VISTULA
RED

CITTÀ BIANCA

Foto Alistair Taylor-Young - Styling Michela Buratti

Giacca di cotone su top bandeau e culotte, tutto MAX MARA, conie i sandali. Coppola BORSALINO.

ISSEY MIYAKE